

NOTES:
 All dimensions in metres.
 Do not scale from drawing.
 For any discrepancies found please consult with design office.
 This drawing is for PLANNING purposes only.
 Not for Construction.

Legend:
 Note: Drawing To Be Read in Conjunction With Irish Water: Water Infrastructure Standard Details Document Number: IW-CDS-5030-01 & Irish Water Code of Practice for Wastewater Infrastructure: IW-CDS-5030-03

Standard separation distances refer to STD-WW-05 & STD-WW-06
 All gravity foul sewers to be uPVC.
 All rising mains to be Polyethylene (P.E)

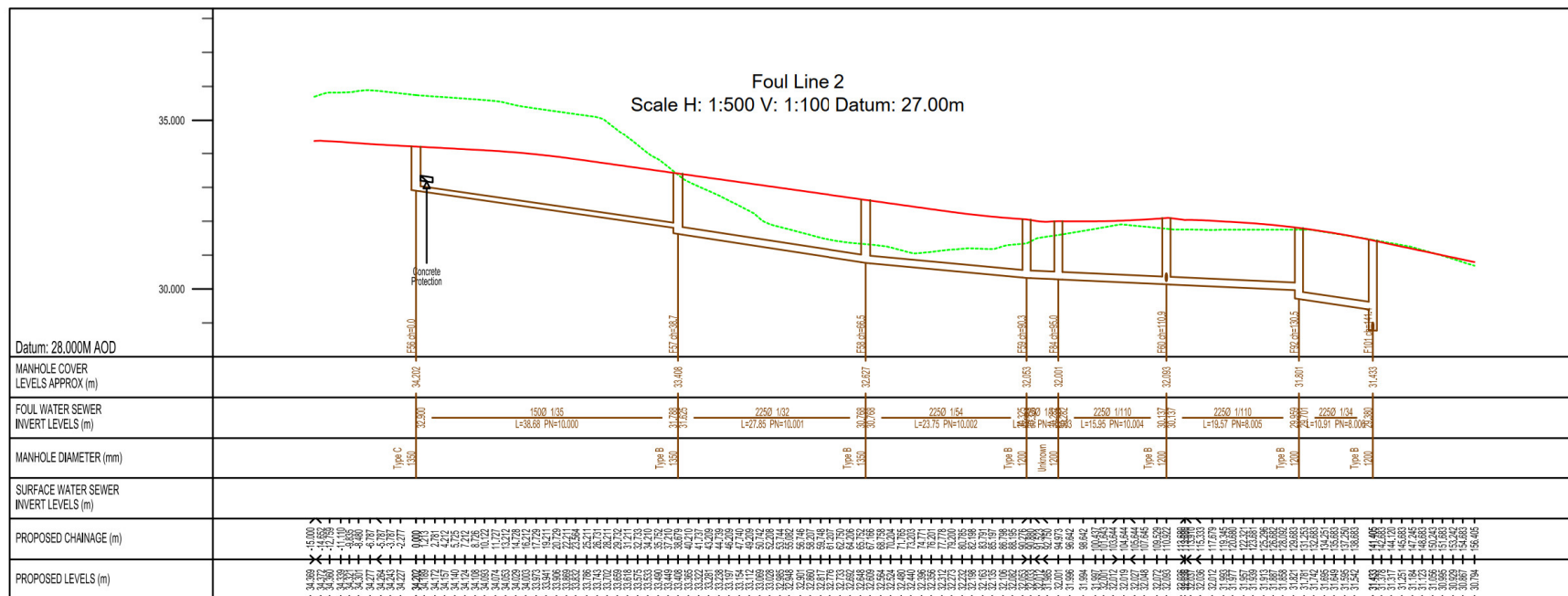
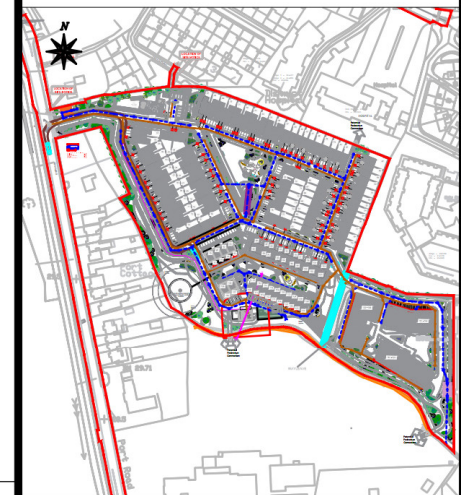
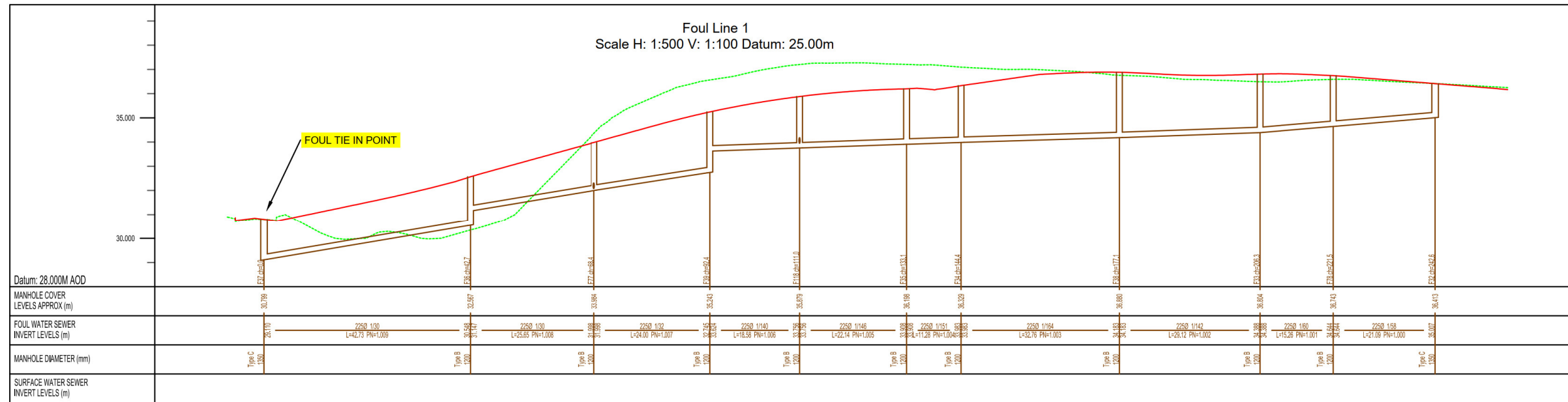

Rev	By	Date	Description
G	DM	04/24	IW Revision

Drawing Status: PLANNING

Project Title:
 Residential Development at Inch / Coollegreen, Port Road, Killarney

Drawing Title:
 Proposed Wastewater Lines Longsections Sheet 1

Client:
 Portal Asset Holdings Ltd.

M.H.L. & Associates Ltd.
 Consulting Engineers
 Unit 1b, The Atrium, Blackpool, Cork
 Tel: 021-4840214 Fax: 021-4840215 E-Mail: info@mhl.ie

Designed: DM	Drawn: DM	Checked: BM
Scale: 1:500 @A1 1:1000 @A3	Date: APRIL 2024	
Job No: 18137HD	Drawing No: PR-MHL-PS-P03	Revision: _G